Testing Log for Chess Project

The purpose of this document is to keep track of all the testing (manual or via a test suite) that you've performed on your chess game to ensure it works correctly. Use the below grid as you go to record each thing you tested. You should be sure to test all functions as fully as possible!

Name of Function I tested	Action taken	Expected Response	Pass/Fail	Screen Shot
Board Constructor	Press "start" button	A board is displayed on the screen with a white square in the top left corner and a checkerboard pattern across the rest of the 8 rows/columns	Pass	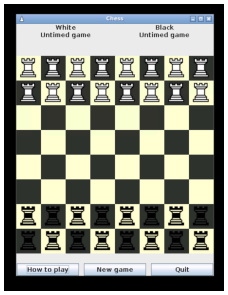
Piece Constructor	Press "start" button	16 white and black rooks should show up on the screen on opposite sides of the board	Pass	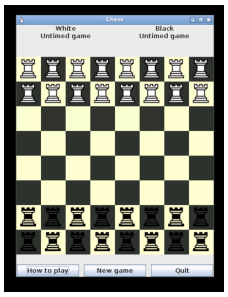
getLegalMoves	Grab a piece	A green path should show up from where the piece you grabbed originated from, and what possible moves it can go to legally	Pass	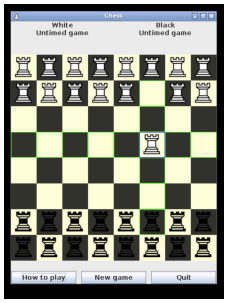
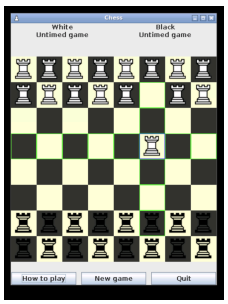
Get Controlled Squares	Grab a Piece	A green path should show up from where the piece you grabbed originated from, and what possible moves it can go to legally and what places it can move to by capturing the opposite colors piece	Pass